

COMING

Back



FiftyNorth

2022 ANNUAL REPORT

MISSION

Inspiring and empowering our members and community users to engage in activities that nourish the mind, body and spirit.

A LETTER FROM THE DIRECTOR



Kerry Hjelmgren,
Executive Director

Kerry

Dear Members and Friends of
FiftyNorth,

I am energized by the many ways in which our beloved FiftyNorth is coming back! 2022 was our first full year with no pandemic-related operational disruptions. (Wish we could say the same about the snow!) FiftyNorth is bustling with activity – our classrooms and parking lot are so often full these days. Our total membership grew leaps and bounds from 1,227 to 1,705 in 2022. And, ever-committed to removing barriers to accessing all that FiftyNorth offers, \$48,906 in membership scholarships helped older adults facing financial challenges to join. We have a dedicated team of staff that is always looking for new ways to enrich members' experience at FiftyNorth.

- Michelle Loken, Program Coordinator, joined our team to provide a robust connection to local artists and

art education opportunities for our members.

- Deb Olien, Assistant Manager, became part of our Used-a-Bit Shoppe team.
- Kerry Hjelmgren was warmly welcomed as our new Executive Director in mid-September.

Staff has worked diligently to restore and generate expanded programming, and to form community partnerships and create collaborations - especially initiatives that were paused or put on hold due to the COVID-19 pandemic. A new partnership with HealthFinders Collaborative has generated boxing and zumba classes; with St. Olaf College, a balance and falls prevention program; with Cannon Valley Makers, wood-working classes; and with Northfield Hospital and Clinics, wellness classes. FiftyNorth also resumed more fitness classes for residents at the Northfield Retirement Community. And, FiftyNorth's Zoom fitness classes are here to stay to ensure we reach our



FiftyNorth

2022 SCHOLARSHIPS

FiftyNorth awarded
free membership
scholarships to 105
individuals in 2022.

\$48,906



Membership (12/31/22)

1,705

Total Center Use in 2022

85,513

**Use by
Non-Members in 2022**

2,739

members who are at home or traveling. COVID greatly impacted volunteerism at FiftyNorth, as it did all nonprofit organizations like ours. But over the last year, our volunteers have been coming back! FiftyNorth's 160+ volunteers help us live our mission every day at the Center, at the Used-a-Bit Shoppe, and (of course) at FiftyNorth's "signature" Popcorn Wagon on Bridge Square.

With our program, partnership and membership growth, we continue to look for ways to make our current space better meet our needs. Important additions include: the Wellness Center received new treadmills and bike machines; members have enjoyed the new Functional Fitness Room; Personal Training sessions have become increasingly popular; and a rain garden was installed near the entrance to avoid ice build-up on the sidewalks.

In late 2022, the future of our planned expansion shifted from imminent to

unknown. With FiftyNorth membership still growing, and member interests expanding, the Facilities Committee will focus on assessing and improving current Center space to maximize its functionality and usage for our members. As always, we welcome your ideas for improvement! In the coming year, we will be refurbishing the Popcorn Wagon, introducing the first annual Membership Experience Survey for member input, redesigning the FiftyNorth website, increasing the variety and number of fitness classes offered in-person and online, engaging in more community outreach and events, and continuing to serve our members and community with programming and opportunities that enrich the mind, body, and spirit. In these ways, we will embrace and transform our new normal. As we get used to living with COVID, thank you for coming back to FiftyNorth – as a member, volunteer, donor, supporter, or partner. ■



Our Core Programs

Fitness

Aqua

Arts

Lifelong Learning

Social

Community Engagement

Wellness

Total Land Fitness Use
41,887

Total Aqua Fitness Use
28,451

Total Fitness Use by Zoom
8,882



Used-A-Bit Shoppe sales totaled \$267,928 with a profit of **\$42,391** in support of the center



Popcorn Wagon earned \$15,367 in total sales with a delicious **\$8,862** profit for the center

FINANCIAL RESULTS (\$ in thousands)

	2019	2020	2021	2022
Membership	1,917	1,425	1,628	1,705

INCOME	2019	2020	2021	2022
Membership Dues	363	234	230	277
Program Fees	133	64	56	72
Fund Drive	83	113	116	98
Sales	215	177	266	295
Grants & Other contributions	32	25	60	66
Estate Gifts	150	323	-	65
COVID Grants		10	329	
Total before Investment gain (loss)	976	946	1057	873
Investment gain (loss)	265	127	242	(314)
Total Income	1,241	1,073	1,299	559

EXPENSES	2019	2020	2021	2022
Personnel	401	438	418	495
Contractors & Professional Fees	126	77	103	112
Occupancy	206	224	213	243
Program Expenses	39	9	7	23
Depreciation	48	53	50	37
Other	78	54	52	79
Total Expenses	898	855	843	989

Change in Net Assets	343	218	456	(430)
Net Assets Beginning of Year	2385	2728	2946	3402
Net Assets End of Year	2,728	2,946	3,402	2,972

FiftyNorth depends on the support of many.

Thank you to members, volunteers, donors, and staff - who are dedicated to providing their time, talents and funds to ensure that quality programs and facilities are provided and maintained.

• The Annual Fund Drive total for 2022 was **\$97,000** donated by **270 unduplicated donors**.

• **56 sustaining donors** gave **\$13,385** by donating monthly through automatic payments.



160 volunteers

supported the operations for:

- the Popcorn Wagon
- Used a Bit Shoppe
- pool monitors
- group leaders
- board and committee members
- gardeners
- events and bakers
- work crew
- closing buddies

FiftyNorth couldn't function without your support.



BALANCE SHEET (\$ in thousands)

ASSETS	2019	2020	2021	2022
Current Assets plus Investments	2,607	2,893	3,321	2,886
Net Property & Equipment	197	194	159	182
Total Assets	2,804	3,087	3,480	3,068

Liabilities & Net Assets	2019	2020	2021	2022
Liabilities	76	141	78	96
Net Assets	2,728	2,946	3,402	2,972
Total Liabilities & Net Assets	2,804	3,087	3,480	3,068

2022 results are unaudited

Annual Budget	2019	2020	2021	2022
Revenue	864	955	598	639
Expense		1005	797	908

Projects

- Offsite fitness classes, taught by our personal trainers, to residents living in congregate housing facilities in Northfield increased to three locations.
- Big Fan installed over the pool for improved air circulation and to reduce slippery surfaces.
- Resurfaced flooring and new paint in the Fitness Studio.
- Five new treadmills and three bikes were added to the Exercise Room.
- A rain garden was installed near the entrance to avoid ice build-up on the sidewalks.

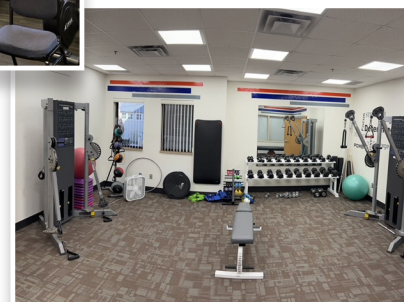
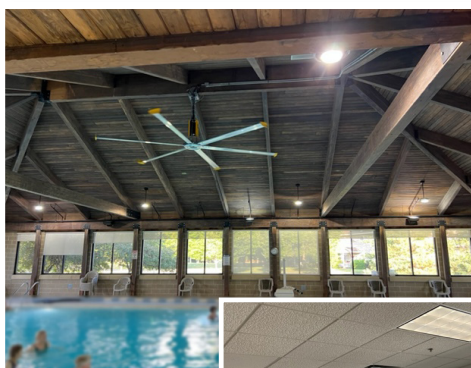

2022 DONORS

FIT | \$1 - \$49

Joyce Ahlman
 Larry Andreessen
 Lu Ann Andreessen
 Jean Brandt
 Evonne Clay
 Lynn Clayton
 David & Sharon Detert
 Bonnie DuPay
 Mark Estrem
 Mary Ellen Frame
 Jane Gambucci
 Joy Gaughan
 Darlene & Bill Harrison
 William & Patricia
 Jenkinson
 Eric & Kari Johnsrud
 Dennis & Arlene Kjar
 Pam Koester
 Douglas & Patricia
 Kriesel
 Bill Kuhlmann
 Douglas & Carol
 Lennartson
 Alvina Marek
 Lyle Matson
 Anne Mayer
 Brynda McCoy
 Mary Neikirk
 Alyce Nelson
 Marilyn Neuville
 Laura A Olson
 Dr Keith & Rita Olson
 Laurel Pankow
 Margaret Pesheck
 Jim & Kathy Plante
 Elmer Quinlan
 Charles & Lana Reich
 Patricia Rezac
 Judy Sanchez
 Terry & Marie Schlink
 Bryce Skaar
 Phyllis Stade
 Noel & Lois Stratmoen
 Sherrie Thibodeau
 Michael Thompson

Beverly Welch
 Terrence Werner

HEALTHY | \$50 - \$199

Karen Achberger
 Steven & Karen Alger
 Berit Anfinson
 Bernard & Mary Auge
 Lois Bakko
 Roxanne Baumann
 Peter Beck
 Eric & Joan Berg
 Robert Beske
 James Haas & Kathy
 Bjerke
 Mickey Brodin
 George Brophy
 Gene & Darlene
 Broughton
 Kay Brown
 Brenda Bultman
 Quinten & Emily Burt
 John & Paula Case
 Bernice Christensen
 Linda Collette
 Eileen Cooper
 Roger Couture
 Jennifer Cox-Johnson
 Robert & Gail Craig
 Don & Mary Crook
 Cleve Crowningshield
 Florence Dacey
 Gary & Connie DeGrote
 David & Nancy
 Downhour
 Thalia Duffield
 Nina Errington
 Evelyn Estenson
 James Estrem
 Jeanne Estrem
 Jon & Phyllis Finger
 Burton Fleming
 David & Vicky Follansbee
 John Forsythe
 Ken & Karen Geiger
 Janet Gilbertson

Jeanette Gilbertson
 Jim & Gretchen Gillis
 Becky Boling & Doug
 Green
 Kevin Groebner & Sue
 Harvey
 Delbert & Arlene
 Gustafson
 Delores Gustafson
 David & Betty Habermas
 Joseph & Rita Hadacek
 Robert & Barbara
 Hanisch
 Charles & Anita Hellie
 Barbara Herzog
 Steven & Claire Hill
 Kerry Hjelmgren
 Merry Hoekstra
 John & Nancy Holte
 Audrey Hulsey
 Julie Ims
 Muriel Inouye
 Linda Irrthum
 Douglas Padilla & Susan
 Jacobsen
 John Jarvis
 Dan & Rosanne
 Johanson
 Karen L Johnson
 Ruth Johnson-Wirth
 Steve & Ann Jorstad
 Gary & Kathleen Kasten
 Alice Kevern
 Marsha Kitchel
 Gayle Klauser
 Ken & Lee Klimisch
 Ben & Colleen Klotz
 James Knezz
 Vernon & Joan Koester
 Arlys Kreis
 Charles & Dianne Kyte
 Sylvia Langworthy
 Larry & Ann Larson
 Carol Lawrence
 Hanard Lien
 Grant & Kathryn Lillevold

William & Karen Lillibridge
 C C Linstroth
 Beverly Lubbers
 Russ & Lynn Margulies
 Janet Mathews
 Donna & Jim May
 James & Angie Mayr
 Elaine Meyers
 John & Sharon Micklo
 Leone Larson & Tom Moen
 Robert Moore
 Cecilia Mylerberg
 Bill & Pat Nelson
 Susan Nelson
 Richard & Raymonde Noer
 William Norton
 Robert & Sandra Nyvall
 Tom Oleson
 Robert Peasley
 Robert Peterson
 Bernice Pulju
 Pat & Kathy Quade
 Robert & Edie Quam
 Mary Raney
 William Roadfeldt & Louise
 Lurye
 Gary & Donna Rock
 Jan Roetzel
 Victoria Roller
 Richard Roth
 Carol Rutz
 Jerry Sackmaster
 Rick & Mary Schmidt
 Dean Schoeb
 Mel & Cheryl Schrader
 Nancy Schumacher &
 Jim Sipe
 John Sevilla
 Lorraine Sewich
 Shelley Silkey
 John Simek
 Joyce Skaar
 Laura Skluzacek
 Bardwell Smith
 Kay Smith
 Beverly Steberg

Effie Stein
Kenneth & Sharon
Steinhouse
Sharon Stoeck
Sandra Strachan
Bob Sullivan
Robert & Patricia Tabery
Gerald Taylor
Julian Trangsrud
John Tripp
Elizabeth Truman
Anne Ulmer
Dale & Dian VanGuilder
Linda Wagenbach
Reed Wahlberg
Martha Wallace
Bob & Lucy Wells
Breanna Wheeler
Blanche White
Arnold & Celena Witt
David & Linda Wolf
Stephen & Colleen
Zastrow
Gerald & Carol Zeise
Roger Zimmerman &
Karen Kronberg
Riverwalk Market Fair Inc
Northfield Area
Convention & Visitors
Bureau

ROBUST | \$200–\$499

Dave & Mitzi Ackerman
Judy Broske
Mary Brown
Evelyn Burry
James & Heather
Cannaday
Richard DeBeau & Doris
Welke
Neil & Marilyn Deden
Winnie Drentlaw
Chris Ellison
Carol Emery
Roger Fliegel
Robert Forsgren

Joyce Francis
Stephanie Frey
Karen Gervais
Marie Gery
Mac & Jacquelyn Gimse
Bonnie Gretz
Annette Gust
Liz Hankins
Karl & Dao Hella
Reid & Gail Hendershot
Carl Henry
Richard & Donna
Jackson
Georgene Johnson
Pat Johnson
Sam & Patricia Johnson
Patricia Jorstad
Brent Betterley &
Nancy Just
Marie Kainer
Kenneth & Patricia
Kangas
Joni Kilde
Gary & Arlene Kruse
Myron Lanoue
Tom & Nancy Loesch
Carol Marshall
Ruth McCarty
Todd & Sue Middleton
Neil Lutsky & Irene
Montenegro
Sue Norsted
Kenneth Lee & Donald
Onsgard
Raymond & Mary Ozmun
Lynne Pederson
Roberta Peterson
John & Chris Pogue
Karen Pownell
Charles Carlin & Carolyn
Sanford
Anne Schulz
Arland & Mary Schwake
Susan Sheridan
Corinne Simonson
Joanne Stohl

Craig Swenson
Allan & Nancy Swenson
Rich & Kathie Taranto
Tom Turgeant & Carla
Johnson
Dale & Rose Turnacliff
Timothy & Jean Vick
Edward & Colleen Vitek
Patricia Warner
Glenn & Marcia Wills

STRONG | \$500–\$999

Bradley & Barbara
Anderson
Dianne Barrett
Gene & Susan Bauer
Marie Benson
Diane Boyum
Warren & Karen
Broughton
Northfield Cannon Valley
Lions
Steve & Patty Ciernia
Orrin DeLong
Jim & Norma Driver
JoAnn Edwardsen
Beth Endert
Christopher & Joan Ennis
Bruce & Mary Kay
Forland
Ross & Sandra Griffin
Gordon & Marilyn Kelley
Dick & JoAnn Kleber
Paul & Anne Klinefelter
Jean Larson
Greg Loek & Kathleen
Rice
Mike & Ann McGovern
Norma Monroe
Elizabeth Olson
Ken & Roberta Persons
Lee & Kitty Runzheimer
Marie Frederickson &
John Schnorr
Dan & Linda Stadler
Daryl Stokesbary

Dorothy Swanson
Harley Tate
Sandra Titus
Erwin & Judy Ulrich
Robert & Donna
Vanderhoof

VIGOROUS | \$1000+

Richard & Wendy Allen
David & Joey Appleyard
Nancy Ashmore & Kenneth
Wedding
Robert & Teresa Ballentine
Estate of Elizabeth
Benjamin
Dennis & Beth Berry
Judith Bond
Jim Bull
Estate of Phyllis Bull
William & Charlotte Carlson
Jim & Judy Cederberg
Bill & Laurie Cowles
Tim & Carol Cowles
Gene & Margaret Enders
Jerry & Diane Gehler
Gerry & Carol Gengenbach
Dennis & Janet Hahn
Katherine Hanson
Pat Lamb
William & Callista Meyer
Estate of Jean E Phillips
Margaret Prowe
Estate of Eleanor Salisbury
Emily Schmitz Family
Stephen & Nancy Silcox
Jerry & Jane Skluzacek
Shelley Strobel
Paul & Judith Tarabek
David Walonick
Larry & Ginny Walsh
Marilyn Will
Phil & Thelma Winter

2022 SUSTAINING DONORS

Karen Achberger
David & Joey Appleyard
Nancy Ashmore & Kenneth
Wedding
Bernard & Mary Auge
Lois Bakko
Judy Broske
Gene & Darlene Broughton
Warren & Karen Broughton
Mary Brown
Brenda Bultman
James & Heather Cannaday
Bernice Christensen
Eileen Cooper
Neil & Marilyn Deden
Winnie Drentlaw
JoAnn Edwardsen
Chris Ellison
Carol Emery
Beth Endert
Joyce Francis

Stephanie Frey
Marie Gery
Mac & Jacquelyn Gimse
Kevin Groebner & Sue Harvey
David & Betty Habermas
Liz Hankins
Richard & Donna Jackson
Georgene Johnson
Ruth Johnson-Wirth
Steve & Ann Jorstad
Patricia Jorstad
Gary & Arlene Kruse
Myron Lanoue
Tom & Nancy Loesch
Janet Mathews
James & Angie Mayr
Mike & Ann McGovern
Elaine Meyers
John & Sharon Micklo

Neil Lutsky & Irene Montenegro
Bill & Pat Nelson
Elizabeth Olson
Kenneth Lee & Donald Onsgard
Lynne Pederson
Ken & Roberta Persons
Carol Rutz
Kenneth & Sharon Steinhouse
Craig Swenson
Allan & Nancy Swenson
Dale & Rose Turnacliff
Anne Ulmer
Linda Wagenbach
Patricia Warner



FiftyNorth and its programs are made possible in part through financial contributions by the City of Northfield.

2022 BOARD OF DIRECTORS

Senior Board

President: Pat Jorstad
Vice President: Lee Runzheimer
Secretary: Nancy Ashmore
Treasurer: Colleen Vitek

Directors

Pat Baker
Paula Case
Richard DeBeau
Jerry Johnson
Gordon Kelley
Ken Lee
Rita Olson
Kathie Taranto

2022 STAFF

Executive Director: Kerry Hjelmgren

Assistant Director/Fitness Manager:

Craig Swenson

Administration Manager: Elaine Meyers

Program Coordinator/ Community Outreach:

Patty Ciernia

Program Coordinator: Michelle Loken

Used –A-Bit Shoppe Manager:

Dolores Kornkven

Used –A-Bit Shoppe Assistant Manager:

Deb Olien

Bookkeeper: Kathy Bjerke

Popcorn Wagon Coordinator: Lesley Weirich

Front Desk Receptionists:

Brenda Bultman, Darla DeLong, Bonnie DuPay,
JoAnn Edwardsen, Beth Endert, Nancy Glodfelty,
Cathy Graff, Pat Nelson, Jane Persons